

DETAILS OF SEPTIC TANK

Planning Permit No. A/558/92

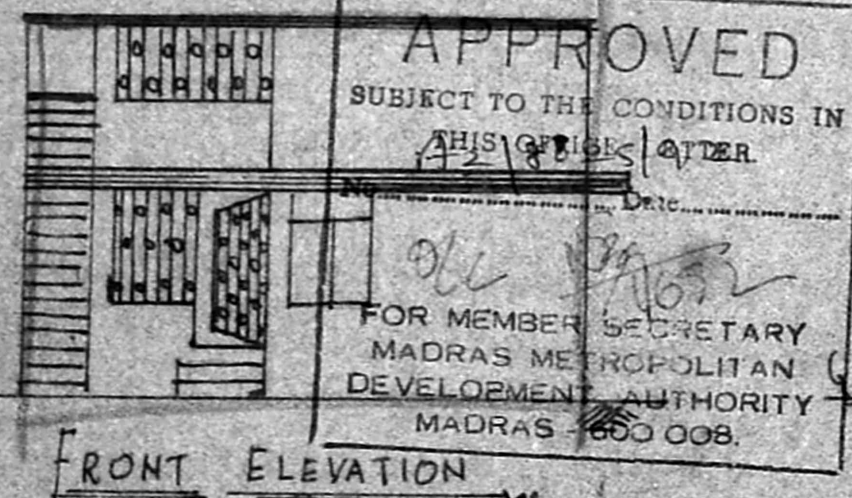

**APPROVED**  
SUBJECT TO THE CONDITIONS IN THIS PERMIT AFTER THIS DATE  
FOR MEMBER SECRETARY  
MADRAS METROPOLITAN DEVELOPMENT AUTHORITY  
MADRAS 600 008.

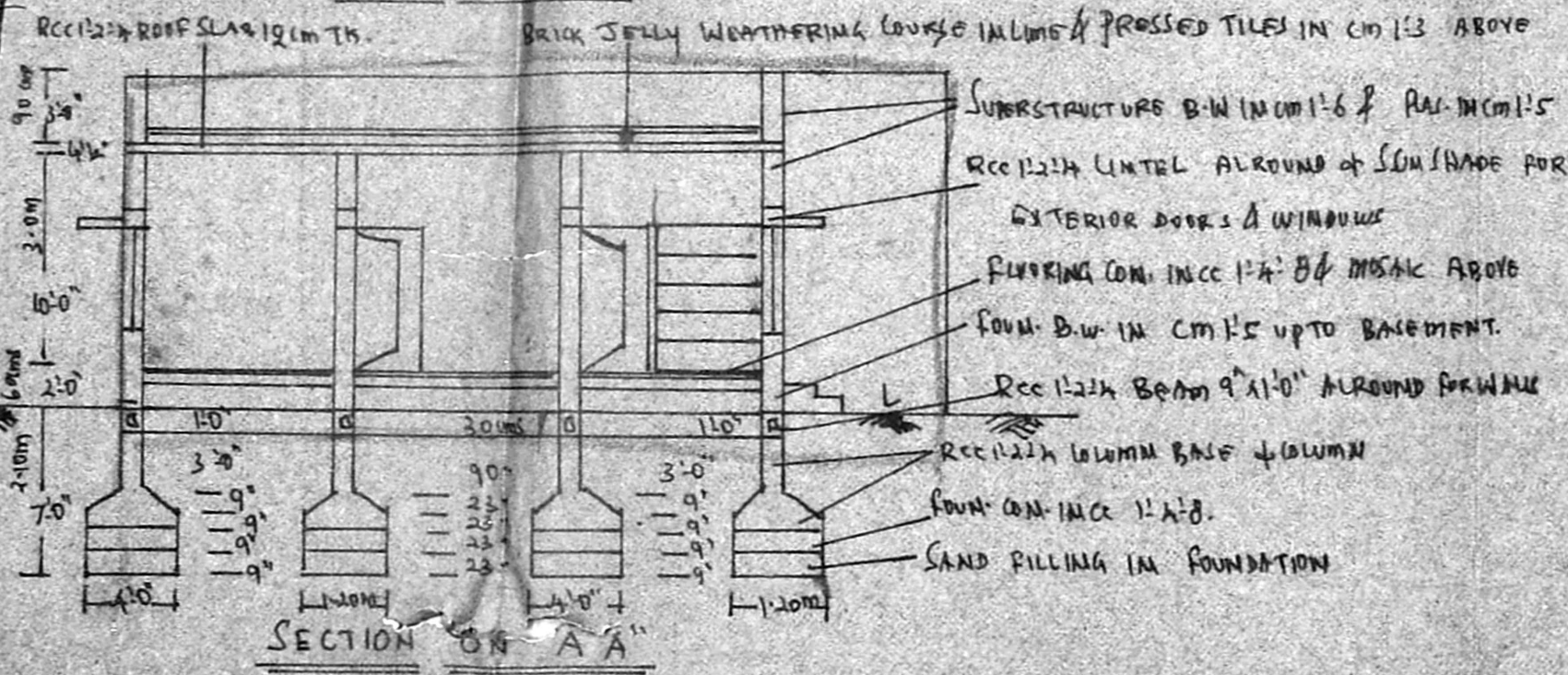

G.D. GRILLED DOOR	3'0" x 7'0"	90 x 210 U.M.
D. C.W. DOOR	3'0" x 7'0"	90 x 210
D. DOOR	2'6" x 7'0"	75 x 210
G.W. GRILLED WINDOW	3'0" x 5'0"	90 x 150
W. C.W. WINDOW	3'0" x 5'0"	90 x 150
W. DOOR	4'6" x 5'0"	135 x 150
V. VENTILATOR	3'0" x 2'0"	90 x 60

- PROPOSED CONSTRUCTION
- PLOT BOUNDARY
- ROAD

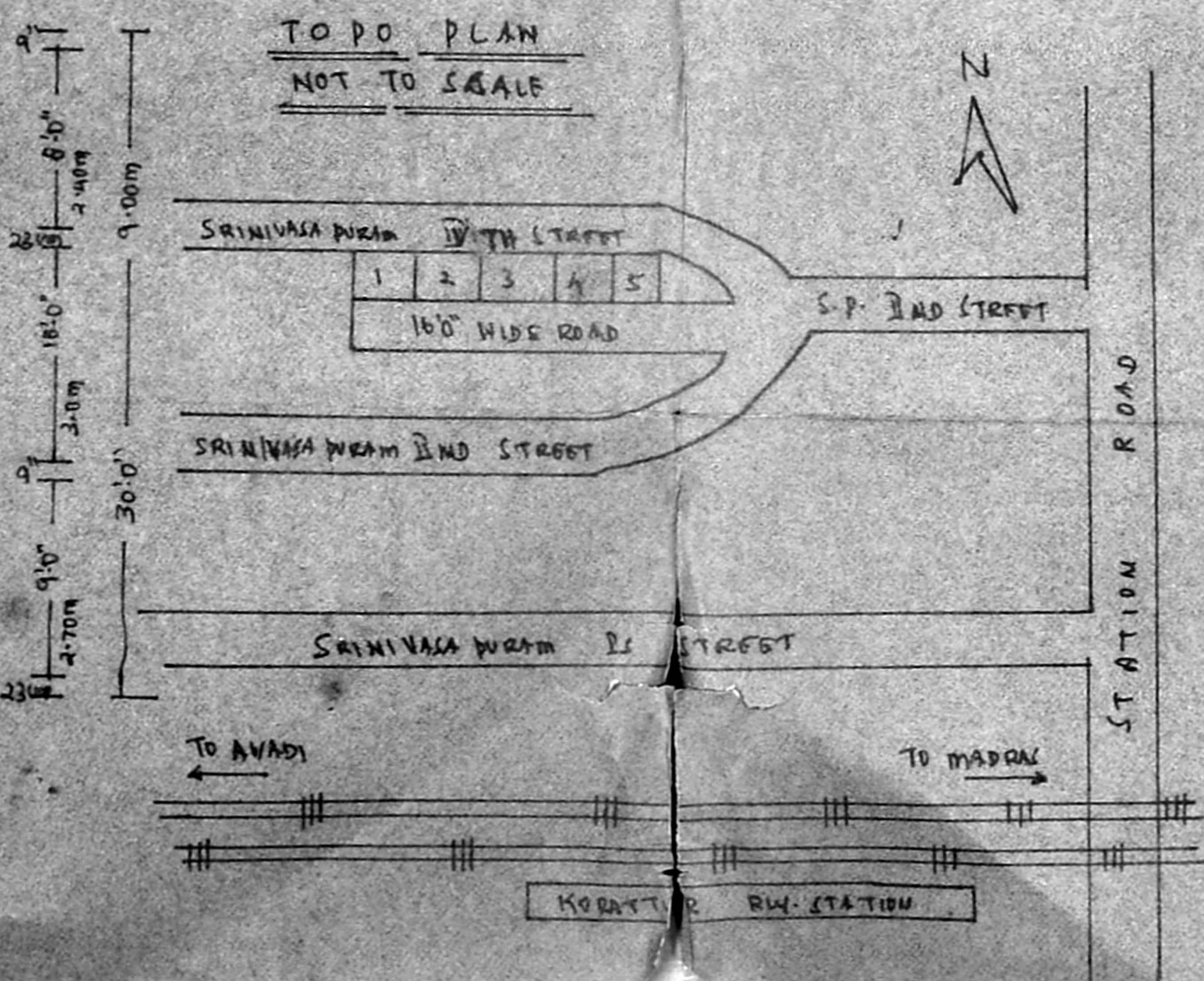
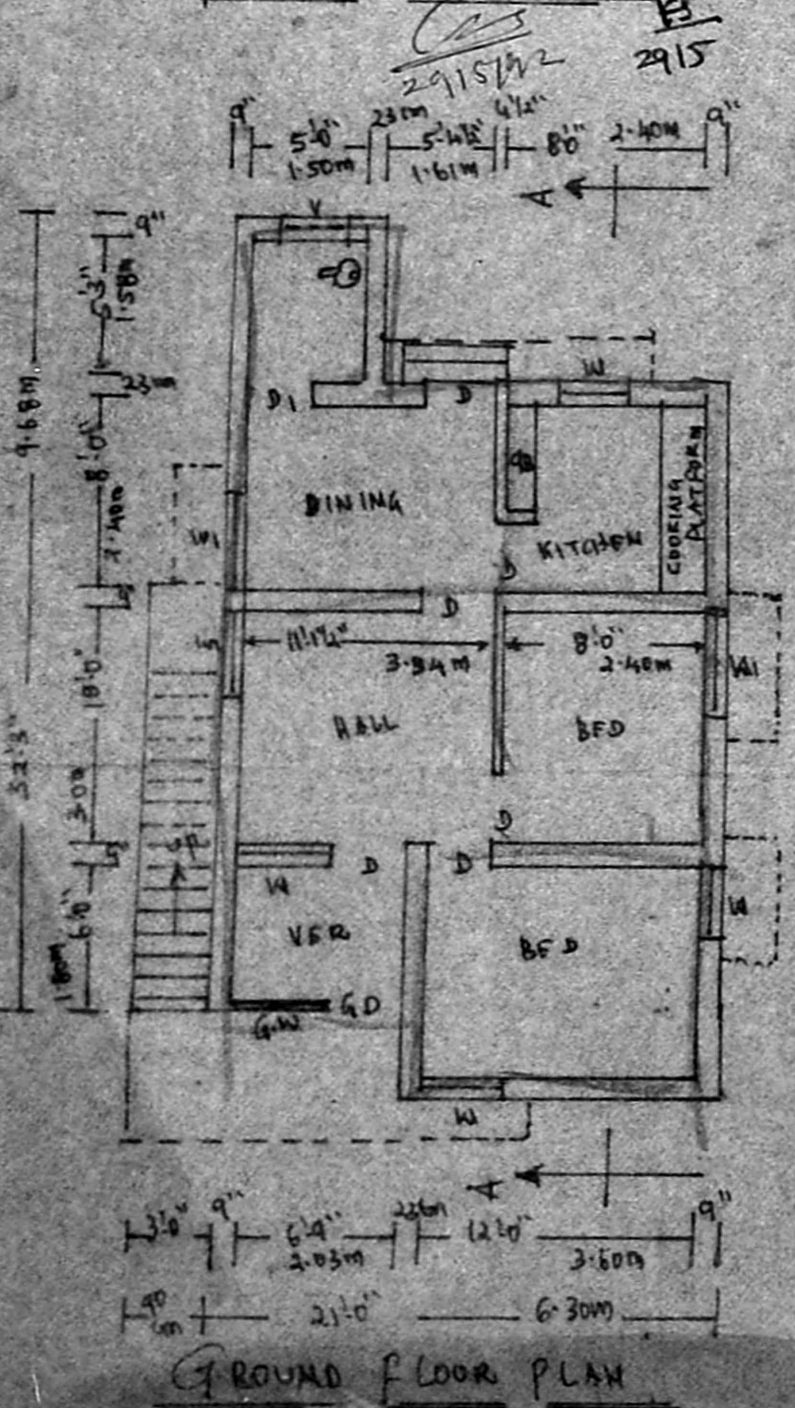

LAND EXTENT	1748 SFT	162.39 m <sup>2</sup>
PROPOSED CONSTRUCTION IN G-FLOOR	641	59.55
PLOT COVERAGE	36.67%	

PLAN SHOWING THE PROPOSED CONSTRUCTION OF A RESIDENTIAL BUILDING IN PLOT NO 4 IN S NO 344/1 OF NO 61 (NEW 54) KORATTUR VILLAGE, SRINIVASA PURAM 4TH STREET, KORATTUR; AMBATTUR MUNICIPALITY; SAIDAPET TALK. SENGAI ANNA DIST. MADRAS.

SCALE 1" = 80' (1:100) (ASSUMING 1" = 30MM)

*D. Rajamani*  
D. RAJAMANI, L.C.E.  
Consulting Engineer & Contractor (Civil)  
LICENSED SURVEYOR NO. 49  
CORPORATION OF MADRAS & AMBATTUR TOWNSHIP  
644, 27th STREET, KORATTUR, MADRAS 600 080  
LICENSED SURVEYOR

OWNER